

**Drawing! Drawing! Drawing!**  
**Tonight! Tonight! Tonight!**

1st prize: **A fantastic trip for 2 to Amsterdam!** November 1999, for Verdi's "Tosca" starring Hugh Smith, Tenor! (Includes air fare, hotel, opera tickets.)

2nd prize: \$1,000 cash!

**Drawing Tickets:**  
**\$10 each or 4 for \$20**

**Purchase in the lobby at band sales table.  
Must fill out the form in the centerfold and  
turn in with purchase!**

Drawing tonight during the second half.  
Net Proceeds for Benefit of the Compton Heights Band

**Hedge your bets! Join our group tour to Amsterdam!**

The Compton Heights Concert Band is planning an exciting group tour to Amsterdam for the Hugh Smith "Tosca" performance. If you are interested in joining us for this wonderful group tour, now in its planning stages, call the Compton Heights Concert Band office at (314) 776-2227 to receive future information. A group of 19 people went to Paris to hear Hugh Smith in his Opera de Paris debut this past October and had a wonderful trip!

**The Compton Heights Concert Band**

Edward Dolbashian, Conductor

*Presents*

**1998 Holiday Pops**

featuring

**Hugh Smith, *the 4th tenor!***

Special Guest: The St. Louis County Community Chorus



**Powell Symphony Hall**  
**Tuesday, December 22, 1998**  
**8:00 PM**

# "We're not your usual Italian restaurant"

Our lighter-style and innovative Italian cuisine will delight your eyes, feast your palate and make for a very enjoyable dining experience.

*Lo Russo's*

CUCINA

3121 Watson Road "On the Hill"

647-6222

Reservations accepted.

Catering available.

[www.the-hill.com](http://www.the-hill.com)



*Chef  
Rich LoRusso*

## The Compton Heights Concert Band

Whether it's an antique clock or a stately old house, perhaps you have felt the sense of satisfaction that comes from restoring and breathing life into some relic of a bygone day. That same preservationist philosophy is the driving force behind the Compton Heights Concert Band of St. Louis and our efforts to promote and perform the fine concert band literature of yesteryear.

The band was organized in 1976 by band President, Harry Swanger, who formed the band to provide music for Compton Heights neighborhood events. The band started in his livingroom with just a handful of musicians. Today, the band numbers over 50 volunteer, student and professional musicians who annually present 30 concerts in St. Louis and outstate Missouri.

The band began an eight week summer concert series in 1980 in Tower Grove Park and added a sister series in Francis Park in 1986. These concerts, dubbed Sunday Serenades and Musical Mondays, attract 50,000 listeners annually. Under the auspices of the Missouri Arts Council Touring Program the band annually tours in outstate Missouri and has been acclaimed by audiences in Hermann, Joplin, Farmington, St. Peters, Cape Girardeau, and Ste. Genevieve.

Featuring John Philip Sousa-style programs, each concert includes outstanding soloists. Some of the nation's most talented musicians have appeared, including Arturo Sandoval, Sukay-music of the Andes, Ricardo Morales, Robert Ellison, William Warfield, Debbye Turner, Buckwheat Zydeco, the Nuclear Whales Saxophone Orchestra, The BNFL British Brass Band, Jan Gippo, Beverly Stewart Anderson, Gail Lennon & the Lennon Brothers, and tenor, Hugh Smith.

Edward Dolbashian, conductor, is the orchestra and opera conductor at the University of Missouri, Columbia. He also conducts the Alton Symphony Orchestra, and was appointed conductor of the Compton Heights Band in September, 1998. He is also an accomplished oboe and english horn player.

The announcer is Lucy Schroeder, wife of band vice-president and tubist Jon Schroeder. Lucy injects a lively sense of humor and energy into concerts and helps the audience gain a deeper appreciation of the music the band presents.

Volunteers in the band contribute over 20,000 hours annually to make our concerts possible. In addition to weekly rehearsals and the busy concert schedule, many band members have devoted thousands of volunteer hours at our Friday night and Saturday daytime charity bingos at Bandwagon Hall, 6245 Lemay Ferry Road. The band is also supported by the Regional Arts Commission, St. Louis Parks & Recreation Department, Southwest Bank, Clifford Willard Gaylord Foundation, Missouri Arts Council, Arts & Education Council, AmerenUE Award, and Commerce Bank.

**To make a tax-deductible donation, fill out and send the form (insert) to Compton Heights Band, 2335 So. Grand, St Louis, Mo. 63104 or call (314) 776-2227. E-mail: [chband@stlouis.missouri.org](mailto:chband@stlouis.missouri.org). NEW! Check out the Compton Heights Concert Band's web site: <http://stlouis.missouri.org/501c/chband>**

## WEDDING 1998

### Notables Club

Anonymous  
Mr. Bob Blankmann  
Dr. Merton H. Brooks

### Sousafanatic

Hugh Bergman  
Tony Grasso, Grasso Bros., Inc.

### Bandmaster

Mr. & Mrs. Hugh R. Bergman  
Harrison Don King, Attorney at Law  
SouthSide National Bank

### Assistant Bandmaster

Donald H. Bergmann  
Peggy & Bob Drummond  
Carl A. Lang  
Mrs. Marcella Wiget MacDermott  
J. Howard Merle, CLU, CHFC, LUTCF

### Band Director

Arlene J. Bilinski  
Tina & Don Cavalli  
William Barnaby Faherty, S.J.  
Laverne & Barry Flachsbart  
Mrs. C. O. Hanes  
Daniel A. Heuermann  
Priscilla & Matthias Jones  
Left Field Creative, LLC  
Loni & Steve Martin  
Chris Miranti  
Joseph M. Mount  
Peerless Restaurant Supplies  
Sue & Kipp Rapp  
Kitty Swanger  
Jack & Claudia Wright

### Band Member

Ed & Charlotte Abraham  
Dr. & Mrs. George Anstey  
Ken & Donna Bodart  
Pam & Patrick Cacchione  
Christina Carr  
Jeffrey T. Christian  
Todd Christian  
Andrew & Bette Constantin  
Alex & Gloria Deeken  
Mildred Dennis  
Jon & Barbara Dressel  
Chris & Betty Eichenlaub  
Ken & Clara Eulberg  
Rainey & Bob Fahey  
R.G. & Jeanne Haddenhorst  
Jack & Dawn Harbison  
Dr. Bray Hawk  
Dorothy J. Heagney  
Gregory J. Hengel  
Charles & Catalina Jamieson  
State Rep. Harry Kennedy  
John W. Kourik  
Nancy Kranzberg  
Oliver Langenberg  
Bill & Pat Mazanec  
Rudy & Coreen Motard  
Tom & Alice Nelsen  
Mr. & Mrs. Donald Paul

The Gavin Perry Family  
Stan & Carol Proctor  
Rodney & Mary Reinke  
Gerald Rogers  
Kathy Sicard  
Gene K. Speckert  
Robert P. Stupp  
Dr. Ronald F. Swanger  
David E. & JoAnn Thomas, Jr.  
Jim & Doris Wilson  
Mr. Ferdinand Zienty

### Band Aide

Cathie & Steve Albers  
Dr. & Mrs. R.J. Amrein  
David & Barbara Bergfeld  
Roy W. Bergmann  
Bill & Rita Bernard  
Bowersox Insurance  
Sr. Lorraine Brueggemann  
Marit Clark  
Bob Coleman - Memorial Home Inc.  
Rick & Sue Constance  
D. Cramer  
Jim & Ginger Crooks  
Steven Crouch/Richard Price  
Shirley & Medford Darnell  
Dr. & Mrs. James L. Donahoe  
Diana Emmett  
Janice English  
Equality Savings Bank  
Robert D. Eveland  
Dr. & Mrs. Richard Etz  
Debbie Fellenz Antiques  
Nancy Anne Fellingner  
Bob & Fae Felt  
Kristie Kohls Foster  
Harlie M. Frankel  
Louis Garavaglia  
Martha Gerlach  
Jim Gibbs  
Walter & Dolores Gill  
Mrs. Kuni Harmon  
Christine Harper  
Frank & Doris Hartmann  
Bob & Pat Hasenstab  
Roger & Jaclyn Heitland  
Mr. Carl Henke  
Clinton M. Hollocher  
Al & Marilyn Horst  
Janet Hutchins  
Donald W. Jacobsmeyer, Sr.  
Rob & Cam Jansen  
Leslie Kahl  
Estelle L. Keller  
Marcia Kern  
Elise Kiesel  
Arnold & Janet Kreitman  
Jan & Larry Kreuger  
Marcy & Roy Krill  
Jaclynn Lett  
Robert & Barbara Lindecke  
Dorothy Long  
George Matuschak  
Leo D. McCandless  
Bill & Martha McDaniel  
Mrs. Linda Meierhoff

John & Jeanmarie Mertens  
Charlie & Sue Micciche  
Howard Michel Funeral Home  
Ms. Dorothy Moore  
Diane Moose  
Jeff & Julie Mudd  
Mr. & Mrs. J. Thomas Mudd  
Suzanne & Ralph Naslund  
Waneta June Niemeyer  
Lynn Osterkamp  
Rev. David Polek  
Michael & Peggy Pollihan  
Pulaski Bank  
Mr. & Mrs. Peter A. Puleo, Sr.  
Don & Lois Quest  
Neva C. Quest  
Ed & Jean Raaf  
Norman & Audrey Rebsamen  
Gilbert Reed  
Caroline Robinson  
Richard & Alyson Robinson  
John & Barbara Russell  
Peter C. Sharamitaro, Jr.  
Albert E. Schaefer  
Tiny & Dot Schaper  
Mr. & Mrs. Harold Schuermann  
Frank & Joyce Schulte  
Mr. & Mrs. William Schwarze  
Pat S. Shaver  
Charles W & Christine Spomer  
David & Sue Stein  
Paul & Sue Stohr  
Mark & Nancy Svendsen  
Ruth D. Todd-tee  
Mr. & Mrs. Eugene Vogt  
Bob & Marilyn Volk  
Herbert & Joanna Wahlmann  
Dr. Stephanie A. Wehrman  
Dr. & Mrs. Wm. O. Weindell  
Linda & F. Dale Whitten  
Ann & Joseph Wilson  
Bill & Rosa Wright

### Matching Gifts

Champion International Corp.  
Lucent Technologies  
Mallinckrodt, Inc.  
Monsanto Fund  
Nationwide Papers  
Norfolk Southern Foundation  
Pfizer  
Southwestern Bell  
The Equitable Foundation

### Memorials

Betty Blankmann  
Carol Joy Brooks  
Arthur Christ  
Marjorie Feuz  
George R. Schmidt  
Harold Spellmeyer  
Joseph Voras

### Senior Band Aide

James F. Adams  
Virginia Anderson

### Senior Band Aide

Mr. & Mrs. Charles J. Alles  
Mrs. Margaret Atkins  
Lee & Dorothy Austin  
Mary Elise Baer  
Betty Jane M. Barsachs  
Helen Bauer  
Fred & Catherine Baumgarth  
Mrs. Jeanette Bauer  
Rich & Rose Behnen  
Mrs. Lorraine R. Bene'  
Elizabeth D. Benner  
George & Virginia Benson  
Frank & Mae Bergfeld  
Ruth Bergfeld  
Carl O. & Marian G. Bergman  
Marie & Fran Bergmann  
Harry & Bernice Bernthal  
Frank & Flora Bild  
Mary Blumenkemper  
Mrs. Andrew P. Blumm, Sr.  
Riley & Pat Bowlin  
Ruth Ann Brandmeyer  
Frances & Ken Breckner  
Mrs. Florence Brewer  
Jim & Norma Bright  
Gloria Ann Brizius  
Jack & Betty Brueggeman  
Patricia Bushman  
Hartley & Joyce Carlson  
Mr. & Mrs. John L. Carroll  
Marian Clark  
Robert D. Clobes  
Cyrus B. Connley  
James P. Cummings  
Mr. & Mrs. Joseph Daus  
Victor & Sylvia Dautenhahn  
Marion L. Davis  
Paul & Edna Deardeuff  
Ruth Depker  
Carl H. Diemer  
Carl Dothage  
Rita Dreste  
Leona M. Drier  
Miriam & Gene Dryden  
Shirley & Ron Dugal  
Mickey & Harold Duke  
Ms. Jane E. Eck  
Marie Eckert  
Louise Edscorn  
Jackie & Jim Eisenbeis  
Bill & Dorothy Elliott  
Mary Jane Elliott  
Virg & Ruth Engel  
Elaine W. Ernst  
Mrs. Leonard Eslick  
Mr. & Mrs. Kenneth R. Fiala  
Dr. & Mrs. M.E. Finn  
Frances Fischer  
A & B Franke  
Vivian Franke  
John & Erline Frese  
Mr. & Mrs Robert J. Gaddy  
Mary D. & Grace Gaines  
Mrs. Nell Ganter  
George L. Gayan  
Rudy & Jeanette Glad  
Charles Godar  
Shirley Good  
Dorothy Gouin  
E. Govero  
Jean D. Gray  
Robert & Bernadine Gregory  
Gloria Griffero

Lawrence & Roberta Gross  
Russell & Dolores Guese  
Florence H. Haarhaus  
Allen & Betty Haenni  
Walter Hammermeister  
Marguerite E. Heider  
Col Ervin Heins  
Mrs. Floris Hemker  
Mrs. Bonnie L. Henerfauth  
Marian & Ethel Herr  
Linda C. Higgins  
Ray & Bernice Hilgert  
Norm & Adelman Hoerber  
Mrs. N. Hohnsen  
Nellie Hohnsen  
Marie-Louise Holbert  
Jean Holloran  
Warren & Ellie Kaiser  
Esther M. Karvas  
Frank & Roberta Kelahan  
Bobbie Kickham  
Nancy King  
Rosemarie Kirchhoefer  
Mr. & Mrs. Wallace Klein  
Steve & Dolores Knittel  
Margaret Kohlhauff  
Joyce & Bill Kolnik  
Joseph O. & Ruth Kraus  
Mrs. Verla Krieger  
Doris & Fayette Kugler  
Hedy Kullenberg  
Mr. & Mrs. Robert P. Laclede  
Mildred R. Lamken  
Ms. Bernice Langing  
Betty Larson  
Mary B. Ledbetter  
Anita Lieser  
Billie Linder  
Winston & Merlyn Lindley  
Robert & Elsie Lloyd  
Lil Loehr  
Adolph Loewnau  
Millie Long  
Robert C. Long  
Jeanette & Bill Longheinrich  
Charlotte Lutz  
Pete & Beverly Lux  
Lou & Nola Macchi  
Dr. Robert K. Mack  
Addison Macnichols  
Art & Sharon Majoros  
Helen & Ken Matousek  
Miss Anna Matthiesen  
Irene Matula  
Elmer & Loretta McCoy  
Helen McGillen  
Don & Evelyn McGraw  
Daniel B. McGrath  
Mrs. Dorothy Metz  
Frank & Elaine Meyer  
Irene E. Meyer  
Ms. Marlowe J. Meyers  
Mrs. Margaret Del Monaco  
Clare & Francis Monahan  
Nadine & Bill Morrow  
Rose & Bill Mueller  
Marie & Chuck Murphy  
Arlene A. Nabe  
Dr. & Mrs. Burchard Neel, Jr.  
Bill & Eleanor Nelden  
Robert O. Nellums  
H. & G. Noftsinger  
Wade & Corinne Norman  
Helen Novak

Ina H. Nuderscher  
Ralph E. Oliver  
Melvin Ossowsky  
Jack & Jane O'Toole  
Henry W. & Genevieve Ourth  
Harold & Edna Pahl  
Don Paulsen  
J. Russell Peacher  
Mr. Arthur G. Pfaff  
Margie Pippie  
Fred W. Praechter  
Aline E. Pryor  
Cathryn C. Rancilio  
Michael L. Rancilio  
Owen & Aline Reinert  
Dorothy Roedder  
Earl & Arleen Roettger  
Mr. & Mrs. Bruce Roman  
Allen H. Rose  
Bill & Florence Roth  
Ralph & Arline Ruelweler  
Joseph J. Ruh  
Orin & Arlene Sanders  
G.Scott & Claudia Sarber  
Ms. Louise T. Saucier  
M. Madeline Schatz  
Mrs. Ruth Schemkes  
Dolores A. Schloemer  
Melba & Raymond Schmidt  
Arline & Allan Schmitt  
Verna E. Schroeder  
Mr. & Mrs. William Schwarze  
Bruce & Christine Smith  
Eunice B. Smith  
George R. Sneed  
Mr. & Mrs. Ralph K. Soebbing  
Carole Lee Sotir  
Emilie Spellmeyer  
John G. Spooner  
Mary Ann & Frances Stemmler  
Jim & Jeanne Stewart  
Ray & Marie Stockmann  
Shirley Stoecker  
Mr. Glenn L. Strong  
George P. Studt  
Betty & Bill Taylor  
Mr. Armand R. Thieme  
Harold & Kermin Thies  
Eileen L. Threlkeld  
William Trefts  
Mrs. Louis Trowbridge  
Marie Tueth  
William L. Tybura  
John & Ruth Vanderwaal  
Nancy Van Dillen  
Hans C. Vetter  
Karl A. Vineyard  
Edmund & Norma Vorhes  
Frank & Marge Wagner  
Edward J. Ward  
Gene & Lolly Wehrli  
Louis F. Wilhelm  
Mr. & Mrs. Norman Williams  
Kay Winter  
Gertrude "Pat" W. Wolfe  
Gilbert L. Wofford  
Bill & Arleen Wootten  
Mrs. Jo Wootten  
Florentine Wozniak  
Warren & Glory Ziegler

# The Compton Heights Concert Band

Tuesday, December 22, 1998 -- 8:00 PM -- Powell Symphony Hall

**Edward Dolbashian, Conductor**  
**Lucy Schroeder, Announcer**  
St. Louis County Community Chorus \*

## Hugh Smith, Tenor Soloist

### Program

Sleigh Ride	Leroy Anderson
Che Gelida Manina (La Boheme)	Puccini/Smith
White Christmas *	Berlin/Leidzen
The Christmas Song *	Torme/Higgins
Hugh Smith, tenor	
Bugler's Holiday	Anderson/Edwards
Mary Weber, Lisa Blackmore, Mark Blackmore	
A Christmas Festival	Leroy Anderson
The Lord's Prayer	arr. Jerry Robinson
I'll Walk With God *	arr. Hayman/Robinson
O Holy Night *	Adam/Custer
Hugh Smith, tenor	

### Intermission

La Danza	G.Rossini/Lang
E Lucevan Le Stelle (Tosca)	Puccini/Smith
Hugh Smith, tenor	
Jingle Bell Rock	Beal/Boothe/Vinson
Winter Wonderland	Bernard/Nowak
Vesti la Giubba	Leoncavallo/Stauffer
Be My Love	arr. Hynes
Hugh Smith, tenor	
Chanukah Is Here	arr. Calvin Custer
Twelve Days of Christmas *	arr. Bill Holcombe
Serenade (Student Prince)	Romberg/Bennett
Hugh Smith, tenor	

## B a c k s t a g e B i o

### Hugh Smith, "the 4<sup>th</sup> tenor"

Hugh Smith is a young American tenor whose career has been on a meteoric rise since he won the following: the 1993 International Friedrich Schorr Competition, the 1994 Metropolitan Opera National Auditions; the 1994 Mario Lanza Competition; the prized 1995 Luciano Pavarotti International Competition; and the prestigious 1997 Placido Domingo Fellowship.

Some of his notable appearances since then include: Charleston, Spoleto USA, *Laca*, *Jenufa*; Dayton, *Faust*; Bologna, teatro comunale, Verdi *Requiem*; Houston, San Francisco, and Napoli, Teatro San Carlo, *Pinkerton*, *Madama Butterfly*; Opera de Puerto Rico and Lisbon, *Alfredo*, *La Traviata*; Toledo and Dayton, *Rodolfo*, *La Boheme*; Academy of Vocal Arts, Philadelphia, *Manrico*, *Trovatore*; *Riccardo*, *Un Ballo in Maschera*; *Rodolfo*; *La Boheme*; and *Lenski*, *Eugene Onegin*; Carnegie Hall, *Nabucco*; Puerto Rico Symphony, Beethoven's *Ninth*; St. Louis Symphony, holiday and pops concerts; Dayton Philharmonic, New Year's Eve; Philadelphia Orchestra, soloist; and the Compton Heights Concert Band of St. Louis' 1997 and 1998 *Sunday Serenades/Musical Mondays* and 1997 Holiday Pops Concert at the Sheldon Concert Hall.

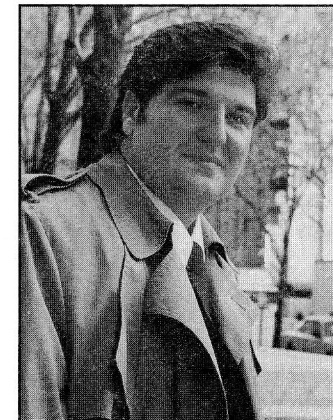

Into the next century, roles include: Bologna, *Forresto*, *Attila*; Cincinnati, *Rodolfo*; Geneve, *Pollione*, *Norma*; Netherlands, *Cavaradossi*, *Tosca*; Amsterdam, VARA Radio, *Gregor*, *Makrapoulos Affair*; Toledo, *Edgardo*, *Lucia*; Houston, *Don Carlo*; and Chicago, Lyric Opera, *Forresto*, *Attila*.

From Lebanon, Ohio, Mr. Smith holds a Masters in Music from Bowling Green State U., Ohio, and a Masters in Fine Arts from the Academy of Vocal Arts, Philadelphia, PA.

Fresh from triumphs in the title role, Opera de Paris debut, *Don Carlo*, Toledo, *Carmen*, Chicago Lyric Opera, *La Traviata*, Hugh returns to the Compton Heights Concert Band stage for the fourth time. We are privileged to present this remarkable tenor, Hugh Smith, again; after hearing Hugh, you will know why we dubbed him *the 4<sup>th</sup> tenor!*

On Sale Tonight In the Lobby!  
The limited edition Hugh Smith/Compton Heights Concert Band  
1997 Holiday Pops Album.  
The perfect holiday gift!  
Available CD/Cassette/video. Hurry! Supplies are limited.

## The Compton Heights Concert Band

<u>Conductor</u> Edward Dolbashian	<u>Clarinet</u> Bob Shiflet Tracy Zuckett	<u>French Horn</u> Jenny Elphingstone Paul Thomas
<u>Flute</u> Renee Boeckmann Byron Gifford Michelle Hangge Jaci Lett Carol Marsh Kriste Marsh	<u>Bass Clarinet</u> Bob Probst Jean Robinson	<u>Baritone</u> Larry Hutchins Jill Venter
<u>Piccolo</u> Carol Marsh	<u>Alto Saxophone</u> Edward Feutz Stephanie Wehrman	<u>Trombone</u> Larry Barkley Bill Brizzard Ed Redmond Charles Sincox
<u>Oboe:</u> Diane Lieser	<u>Tenor Saxophone</u> Kevin O'Connor Bill Weindell	<u>Percussion</u> Kriste Ludwig Jennifer Watt Wm.Shane Williams
<u>Bassoon</u> Harry Swanger Amy Taylor	<u>Bari Saxophone</u> Nathan Halley	<u>Tuba</u> Jackie Hiob Jon Schroeder JJ Wallace
<u>Clarinet</u> Steve Abraham Bob Brasier Lowell Fellingner John Kennedy Bryan Kirchoff Jack Kissinger Katie O'Connor Doug Sharp Becky Shiflet	<u>Trumpet</u> Lisa Blackmore Mark Blackmore Steve Glixman David McDonald Anthony Pelsue Ken Tiefenbrunn Mary Weber	<u>Announcer</u> Lucy Schroeder

## The St. Louis County Community Chorus James Buffaloe, Conductor

In 1976, desiring to sing more varied music, a group of church choir members arranged for a rehearsal hall, a director and an accompanist to form a new choral organization to be called the St. Louis County Community Chorus. Bravely they advertised for "anyone interested" to join. Sixty people from eleven St. Louis communities came to sing. In the decades since, the St. Louis County Community Chorus has performed throughout St. Louis: Fair St. Louis, retirement centers, the Old Courthouse, corporate programs, the Compton Heights Concert Band and the Kirkwood A.I.M. Band, are just some of the many appearances by this grass roots choral group honoring their pledge to serve the entire community. We are pleased to have the St. Louis County Community Chorus, now numbering over 100 voices, return to the Compton Heights Concert Band stage for this memorable concert.

## Edward Dolbashian, Conductor

Edward Dolbashian was appointed conductor of the Compton Heights Concert Band in September 1998. He is also Music Director of the Missouri University Philharmonic in Columbia, Missouri, a post he has held since 1984, and Music Director of the Alton Symphony Orchestra, in Alton, Illinois, to which he was appointed in 1993.

Mr. Dolbashian began his musical training as a student at New York's famed High School of the Performing Arts. Upon graduation, Mr. Dolbashian entered the Hartt College of Music, in Hartford Connecticut, where he earned his degrees in oboe performance.

Mr. Dolbashian's conducting career began when he accepted the directorship of the Holyoke Symphony Orchestra in Holyoke, Massachusetts. His orchestral conducting studies took him to the prestigious Pierre Monteaux School of Orchestra Conducting in Maine, studying under Charles Bruck; and to Yale University, where he served as student conducting assistant to Otto Werner-Mueller en route to earning a Master of Musical Arts degree in Orchestral Conducting. Further studies took place at the Tanglewood Institute, with Leonard Bernstein, Seiji Ozawa, Andre Previn, and Gustav Meier, and the Boris Goldovsky Opera Conducting Seminar.

Before coming to Missouri, Mr. Dolbashian was a member of the Hartford Symphony for 11 years and was principal oboe of the Hartford Chamber Orchestra, the Goldovsky Opera Company, and the Hudson Valley Philharmonic. He made his solo oboe debut in Town Hall, NY, NY, 1969.

In addition to his duties as Music Director of the University Philharmonic, Alton Symphony, and the Compton Heights Concert Band, Mr. Dolbashian also maintains an active guest conducting schedule. Most recently he appeared as guest conductor of the "1998 International Festival of Music Orchestra" in Belem, Brazil, and as guest conductor of the Londrina Symphony in Londrina, Brazil.

## Jerald Robinson, Arranger

Jerald Robinson was active in Ohio music education for over 30 years, recently retiring from Lebanon High School. He holds a B.A. in Music Education and Composition from Ohio State University and a Master's in Education from Wright State University. He is currently active as a clinician, adjudicator, arranger, soloist, guest conductor and leader of the jazz sextet, "Finale" and saxophone quartet "Sax-o-peel".

Jerry has transcribed/arranged two pieces on tonight's program, especially for Hugh Smith, who was his former student at Lebanon High School where he played the saxophone!

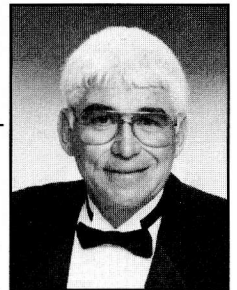

## Join the Bandwagon Today!

Today, more than ever, arts organizations need a group of ardent citizen supporters who offer financial, moral and volunteer assistance. For the Compton Heights Concert Band that group is called "The Bandwagon". All Bandwagon members receive recognition in our programs, advance notice of concerts, and special privileges. Bandwagon members also offer volunteer time. The Bandwagon helps us provide the St. Louis metropolitan area with old-fashioned, John Philip Sousa style band concerts at our two free summer series, *Sunday Serenades* and *Musical Mondays*, which attract over 50,000 listeners each year. Presenting a first class production requires substantial government, corporate, and individual support. In addition, an astonishing 20,000 volunteer hours are expended by the band members in rehearsing, performing, and fund-raising! We need your support! Join the Bandwagon tonight! Please take a moment now and turn in your Bandwagon application form at the lobby sales table. Your \$50 or more tax deductible donation admits you as a member of the Bandwagon. (Form in insert.)

Thank you,

**Help The Band!  
Join the Bandwagon!**

Harry F. Swanger, President

## The 1997 Holiday Pops Album!

Compton Heights Concert Band's 1997 Holiday Pops at the Sheldon album, featuring Hugh Smith, the 4th tenor! Available on CD (\$20), cassette (\$15), and video (\$25) in the lobby.

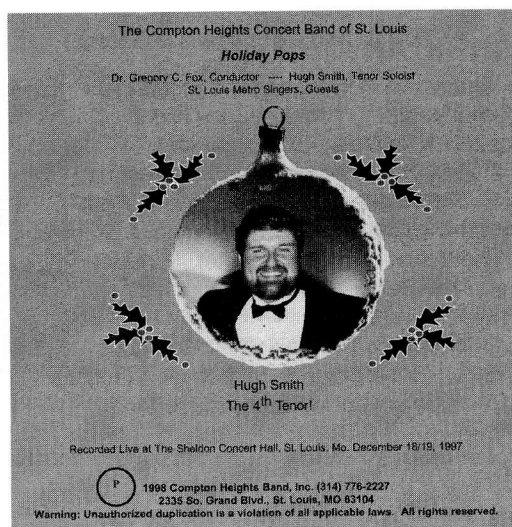

## Join the Band! Join The Fun!

Did you play in instrument in High School or College?  
Wish you did again?  
Do you want to be part of the community?  
Does a son, daughter, or friend play an instrument?  
Need an outlet for playing and improving?  
Looking for social opportunities?  
Are you a professional looking to get away from it all?

The Compton Heights Concert Band offers all adult and student musicians a tremendous opportunity to play a broad range of enjoyable music including originally scored Sousa marches, symphonic favorites, nostalgic classics, ethnic specialties, Broadway selections and much more! Plus a chance to meet and play with some of the finest musicians in the world such as Arturo Sandoval, the Grammy award winning trumpet virtuoso, Hugh Smith, the finest young tenor in the world, and outstanding national touring groups such as Sukay "Music of the Andes" the Nuclear Whales Saxophone Orchestra, the BNFL Band of England, and many more!!

Call the Compton Heights Band office at (314) 776-2227 or fill out the form (insert) and turn in at the lobby sales table.

## The Compton Heights Concert Band Announces New "1999 Brass and Percussion Scholarship Awards" Program

The Compton Heights Concert Band has announced a new "1999 Compton Heights Concert Band Brass and Percussion Scholarship Awards" program aimed at high school students who play a brass or percussion instrument. The competitive awards include a year's private study with a teacher of the student's choice and full membership in the Compton Heights Concert Band.

Students who apply must be members of their own school band and continue so during the one year scholarship period, as well as fulfill their membership requirements with the Compton Heights Concert Band.

A panel of three judges, consisting of the Compton Heights Concert Band's conductor, Edward Dolbashian, and others will conduct the competition which will be held at the Compton Heights Concert Band's rehearsal hall, 2335 So. Grand, St. Louis, Missouri 63104, on Saturday, January 16, 1999. The Compton Heights Concert Band plans to award up to four scholarships to qualified applicants who play a brass or percussion instrument. Scholarship winners will be announced by January 23, 1999.

Interested musicians should fill out the form (insert) and turn in at the lobby table or contact the Compton Heights Concert Band office for an application at 776-2227 or fax 772-9797 or email [chband@stlouis.missouri.org](mailto:chband@stlouis.missouri.org). The application deadline is Friday, January 8, 1999.

For further information, call Harry Swanger, Executive Director, at 776-2227.



# **Pullout Page**

**See Inside For...**

**Drawing form**

**Scholarship form**

**Audition form**

**Bandwagon form**



**DRAWING! DRAWING! DRAWING! TONIGHT! TONIGHT! TONIGHT!**

1st Prize = Trip for 2 to Amsterdam! Nov 1999 for Verdi's "Tosca" starring Hugh Smith!

2nd Prize = \$1,000 cash!

**DRAWING TICKETS: \$10 EACH, 4 FOR \$20 (Must fill out below BEFORE purchase!)**

Name: \_\_\_\_\_  
Address: \_\_\_\_\_  
City \_\_\_\_\_ State \_\_\_\_\_ Zip Code \_\_\_\_\_  
Daytime Phone Number: \_\_\_\_\_ Evening Phone Number: \_\_\_\_\_

**Take This FILLED OUT form to the lobby sales table to purchase your drawing tickets!**

***I want to audition for the band's scholarship program!***

Eligible to all high school students (see details in program).

Name: \_\_\_\_\_  
Address: \_\_\_\_\_  
Day Phone Number: \_\_\_\_\_  
Night Phone Number: \_\_\_\_\_  
Instruments you play (note primary): \_\_\_\_\_  
Years on primary instrument: \_\_\_\_\_

Call Harry Swanger, band President, at (314) 776-2227 (leave message) for more details and to followup on your interest.

***Don't hesitate...Join the Band!***

If you want to give us a try, fill out the form below and turn in at the lobby table today!

Name: \_\_\_\_\_  
Address: \_\_\_\_\_  
Day Phone Number: \_\_\_\_\_  
Night Phone Number: \_\_\_\_\_  
Instruments you play (note primary): \_\_\_\_\_  
Years on primary instrument: \_\_\_\_\_

Call Harry Swanger, band President, at (314) 776-2227 (leave message) for more details and to follow up on your interest.

**I want to help the Band and be a Bandwagon member!**

\_\_\_\_\_ \$1,000 Sousafanatic      \_\_\_\_\_ \$ 500 Bandmaster      \_\_\_\_\_ Notables Club. Real Estate, Stock, etc.  
\_\_\_\_\_ \$ 150 Band Director      \_\_\_\_\_ \$ 75 Band Member      \_\_\_\_\_ \$ 250 Assistant Bandmaster  
\_\_\_\_\_ \$ 40 Senior Band Aide (65 and over)      \_\_\_\_\_ \$ 50 Band Aide

Benefits \* Full Tax Deduction      \* Listing By Name/Category In Programs      \* Advance Notice of Concerts      \* Community Pride!

Please print your name as you would like it listed in the program.

Name: \_\_\_\_\_ Address: \_\_\_\_\_  
City \_\_\_\_\_ State \_\_\_\_\_ Zip \_\_\_\_\_  
Telephone: \_\_\_\_\_ Visa/MCard Charge Card # \_\_\_\_\_ Expiration Date: \_\_\_\_\_  
\_\_\_\_\_ Check enclosed (Payable to Compton Heights Band, Inc.) Turn in at lobby sales table or send/fax/email to: